



24<sup>TH</sup> ANNUAL  
**TABLE TALK**  
*A Virtual Celebration*  
 THURSDAY, FEBRUARY 25, 2021



*Blue Flower, Oil on Canvas 11"x10", Hanh Tran*

(headline image)  
*Black Bamboo (detail), Oil on Canvas 20"x15", Hanh Tran*

**BOARD MEMBERS**

- Tanya Pal, President
- Carmen Peña Abrego, Vice President
- Danielle Bartz, Treasurer
- Patricia Cabrera
- Elizabeth Chiao, M.D., M.P.H.
- Haydeh Davoudi
- June Deadrick
- Caroline Fant
- Veronica Chapa Gorczyński
- Eliza Horn
- Patricia Hunt Holmes, J.D., Ph.D.
- Melenda Jeter, M.D., M.P.H.
- Swati Narayan
- Chau Nguyen
- Lyndsey Ray
- Guillermo de los Reyes, Ph.D.
- Joy Sewing
- Shreela Sharma, Ph.D., R.D., L.D.
- Carey Shuart
- Stefani Crowe Smith
- Kendall Toarmina
- Ashley Turner
- Sannam Warrender
- Leandra Zarnow, Ph.D.

**PROGRAM STAFF**

- Dr. Elizabeth Gregory—Director
- Dr. Dina Alsowayel—Associate Director
- Dr. Guillermo De Los Reyes—Associate Director LGBT Studies
- Dr. Rachel Afi Quinn—Assistant Professor
- Dr. Sonny Nordmarken— Postdoctoral Fellow
- Dr. Aishwarya Lakshmi—Program Director, Friends of Women’s Studies
- Itzel Martinez—Graduate Student Advisor

*Walking to You, Oil on Canvas 30"x40", 2016, Hanh Tran*



**CO-CHAIRS**

June Deadrick and Jessica Farrar

**KEYNOTE SPEAKER**

Rep. Sylvia Garcia: Remarks from the Capitol

**VIRTUAL EVENT, FROM 11:30AM–1:30PM**

11:30am: Speed-Networking Reception | Noon–1:30pm: Program & Conversations  
 A “speed-networking” reception from 11:30 to noon, in randomized short zoom meet ups with new friends; followed by remarks to the whole group by our honorary speakers; then private breakout room with your conversationalist of choice.

**ADVISORY COUNCIL**

- |                       |                        |
|-----------------------|------------------------|
| Dina Alsowayel, Ph.D. | Susana Monteverde      |
| Leah Barton           | Sue Payne              |
| Annette Bracey        | Kathryn Peek, Ph.D.    |
| Lemar Brown           | Beverly Robinson       |
| Eleanor Gilbane       | Rebecca Rush           |
| MaryScott Hagle       | Yava Scott             |
| Geordie Hrdlicka      | Angela Shippy, M.D.    |
| Mandy Kao             | Carey Shuart           |
| Nina Andrews Karohl   | MaryRoss Taylor        |
| Shannon Langrand      | Patricia Gardner Young |
| GinRu Lee             |                        |

**LEGACY BUILDERS**

Laura & John Arnold  
 H-E-B

**TREND SETTERS**

Colias-Fant-Farid-Mathre-Payne

**ARCHIVISTS**

Geordie Hrdlicka/Verde Wealth & Marcie Zlotnik  
 Chinhui Juhn  
 Memorial Hermann

**SCHOLARS**

- Leah Barton
- Danielle Bartz, Melenda Jeter & Rebecca Rush
- Annette Bracey & Yava Scott
- Patricia Cabrera & Chapa Gorczyński Family
- Elizabeth Chiao, Eliza Horn & Kendall Toarmina
- Cheryl Creuzot, Wealth Development Strategies, LLC
- June Deadrick
- Melanie Gray
- MaryScott Hagle
- Houston Airports
- Houston Public Media

- Patricia Hunt Holmes
- Mandy Kao
- Sherry Merfish
- Amanda McMillian
- Swati Nararan & Shreela Sharma
- Next Level Urgent Care
- Kim Ogg, Harris County DA
- Tanya Pal, Your Part-Time Controller
- Angela Shippy
- Carey C. Shuart

*John (detail), Oil on Canvas 24"x36", 2013, Hanh Tran*



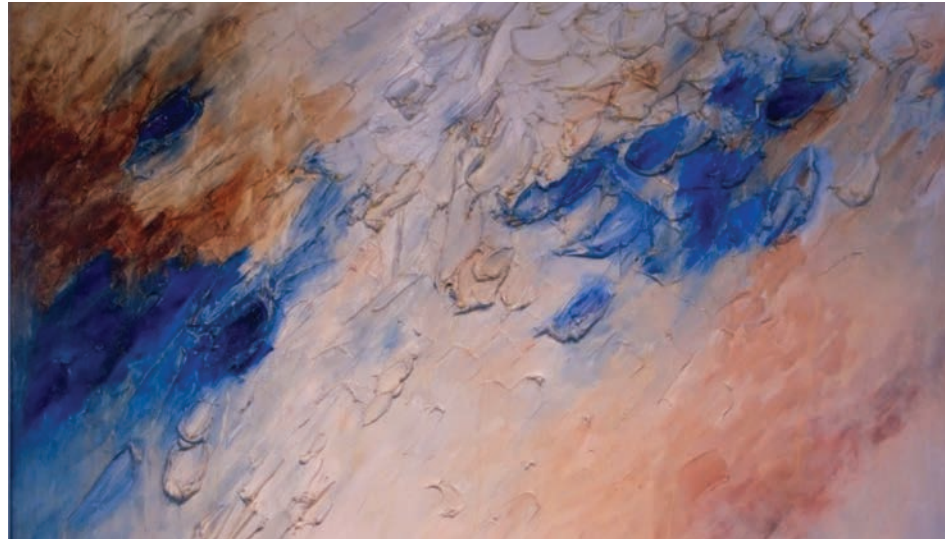

*Ocean, Oil on Canvas 48"x55", 2013, Hanh Tran*

**HOST COMMITTEE**

Rhonda Arnold, Deirdre Barrett, Divya Brown, Libby Cheney, Carolyn Colias, Cheryl Creuzot, Melissa Edwards, Caroline Fant, Samina Farid, Eleanor Gilbane, Melanie Gray, MaryScott Hagle, Mandy Kao, Sippi Khurana, MD, Leisa Holland Nelson, Chinhui Juhn, Brenda Mainwaring, Lynn Mathre, Amanda McMillian, Sherry Merfish, Sharon Michael Owens, Terry Morales, Leila Perrin, Amy Pierce, Beverly Robinson, Sally Russ, Angela Shippy, MD, Carey C. Shuart, Sannam Warrender, Aimee Woodall

(cover image)  
*Yellow Bird, Oil on canvas 24"x20", 2009, Hanh Tran*

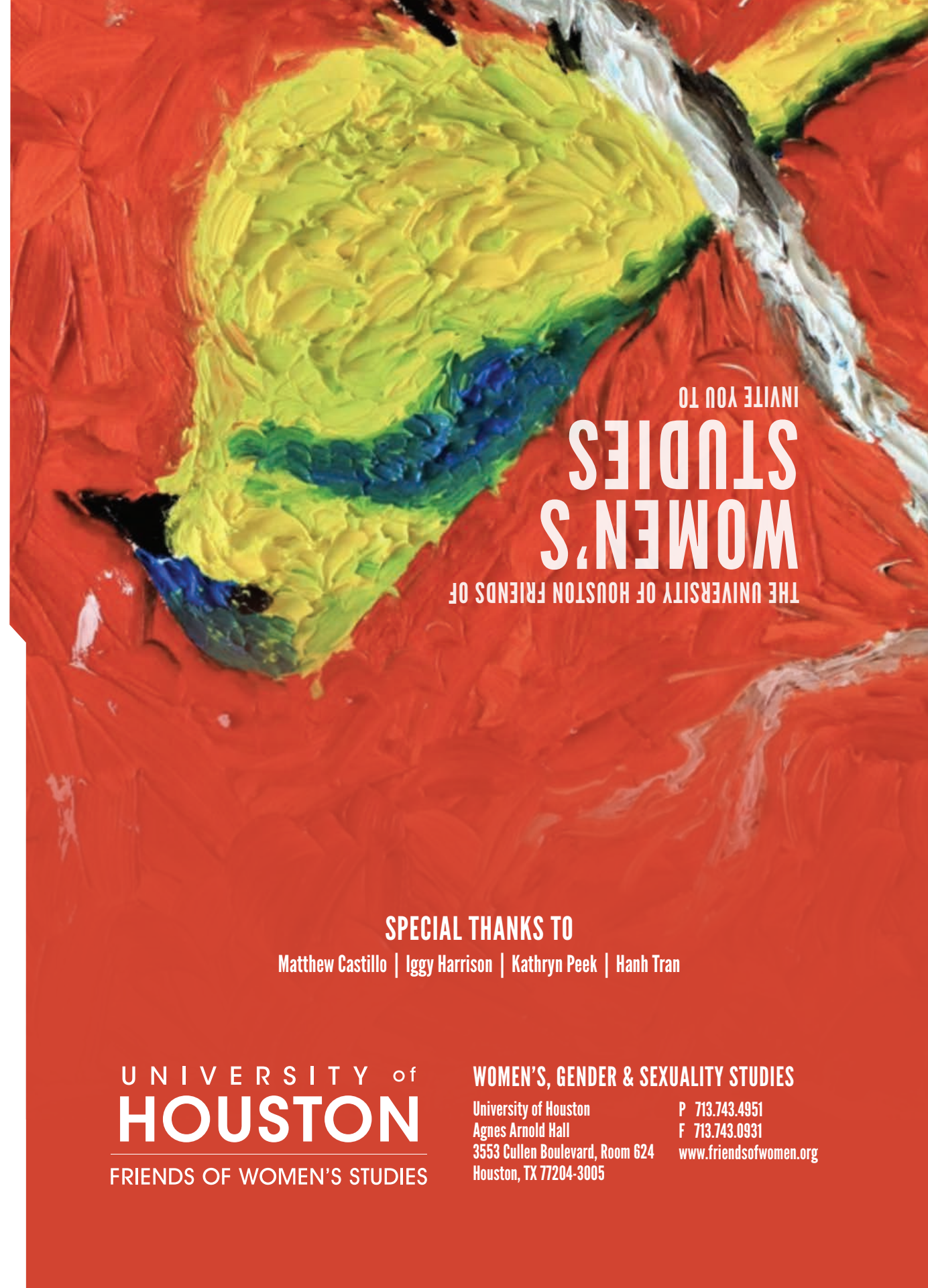

THE UNIVERSITY OF HOUSTON FRIENDS OF  
**WOMEN'S STUDIES**  
INVITE YOU TO

**SPECIAL THANKS TO**

Matthew Castillo | Iggy Harrison | Kathryn Peek | Hanh Tran

UNIVERSITY of  
**HOUSTON**  
FRIENDS OF WOMEN'S STUDIES

**WOMEN'S, GENDER & SEXUALITY STUDIES**

University of Houston P 713.743.4951  
Agnes Arnold Hall F 713.743.0931  
3553 Cullen Boulevard, Room 624 www.friendsofwomen.org  
Houston, TX 77204-3005



*Black Bamboo, Oil on Canvas 20"x15", Hanh Tran*

**CONVERSE. SHARE. LEARN.**

Table Talk is a fascinating combination of conversations, led by dynamic women of various cultures, professions and experience at each table.

Table Talk benefits the Women's, Gender & Sexuality Studies Program at the University of Houston. The WGSS Program combines theoretical and empirical studies, to give students the tools to analyze the gender dynamics of the past and present and to build a fair future.